

Case 1: Work on road.
Arrange layout to suit which lane work activity area is in.

Figure 7.8: Lane Closure with TCPs – Single Lane Alternating – Short and Long Duration

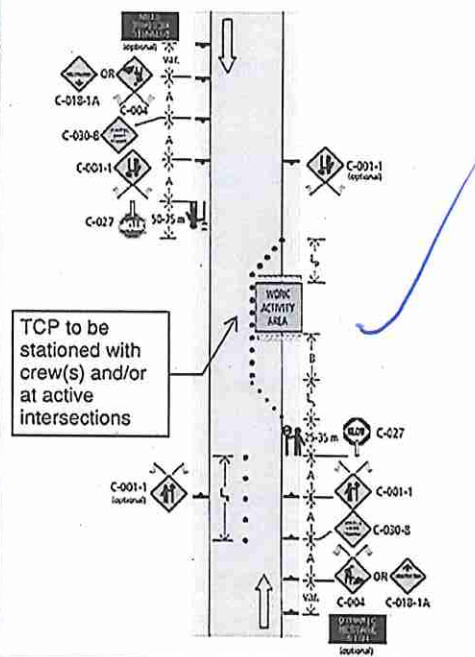

End of Work Zone

Case 2: Work around intersection(s).
Arrange layout to suit which lane work activity area is in.

Figure 11.2: Intersection Lane Closure – Two-Lane, Two-Way Roadway with TCPs (Near Side) – Short and Long Duration

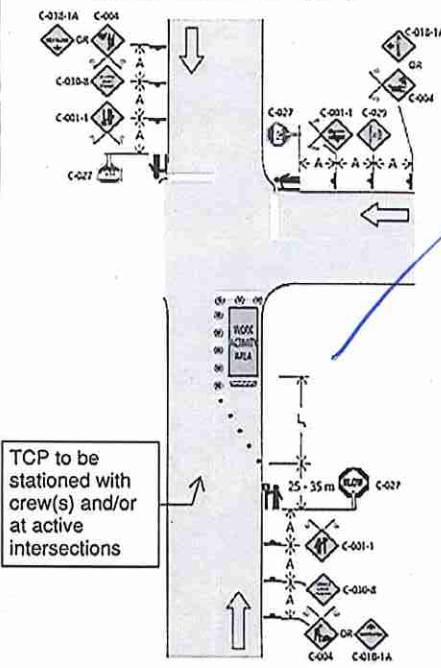

TCP to be stationed with crew(s) and/or at active intersections

End of Work Zone

Knight Rd

CITY OF CHILLIWACK
2017 ROAD REHABILITATION & SHOULDER PAVING

TRAFFIC MANAGEMENT PLAN
Site 02 – Chilliwack River Road – Prairie Central to Knight

Drawing No: TMP-001